

154

PLAN SHOWING THE PROPOSED CONSTRUCTION OF RESIDENTIAL BUILDING IN S.NO: 435/CCI
 KOVARDHANAGIRI, PARUTHIPATTU VILLAGE, AVADI TOWNSHIP LIMIT SCALE 1:100
 OWNER: THIRU K. RAJENDRAN

BRIEF SPECIFICATIONS

FOUNDATION	C.C. 1:4:8 150MM OVER SAND FILLING
SUPER STRUCTURE	BRICK WORK IN 1:1:6
ROOF	R.C.C. 1:2:4 4 1/2" WITH WEATHERING COULMS ON TOP
FLOORING	C.C. 1:4:8 100MM OVER HARD CORE
PLASTERING	C.O.F 1:4 12MM TH FOR WALLS
JOINERIES	FIRST CLASS HARD WOOD

SCHEDULE OF JOINERIES

DOOR C.W. PANELLER	D1: 1000 X 2000
DOOR	D2: 900 X 2000
DOOR	D3: 450 X 2000
WINDOW	W1: 1500 X 1370
WINDOW	W2: 900 X 1370
VENTILATOR	V: 900 X 600

AREA STATEMENT:
 AREA OF SITE: 2178.00 SQM OR 203.00M²
 AREA OF CONST: 617.00 SQM OR 57300M²
 COVERAGE: 28% F.S.I. 0.280

LEGEND:
 BOUNDARY SHOWN
 PRO. CONST SHOWN

MMDA [A]/PP No. /
 C No. ... A1/1997/1/9
 ASSL. ...
 Scrutiny PART I 18/91
 PART II
 A.P. DP

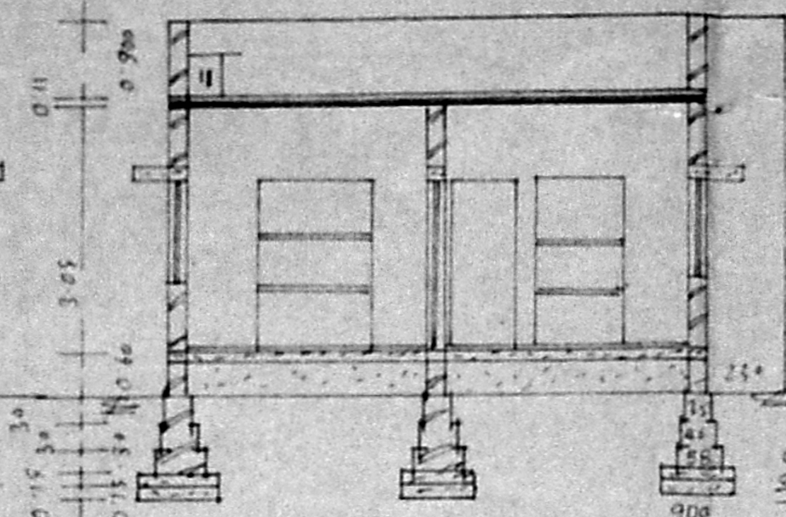
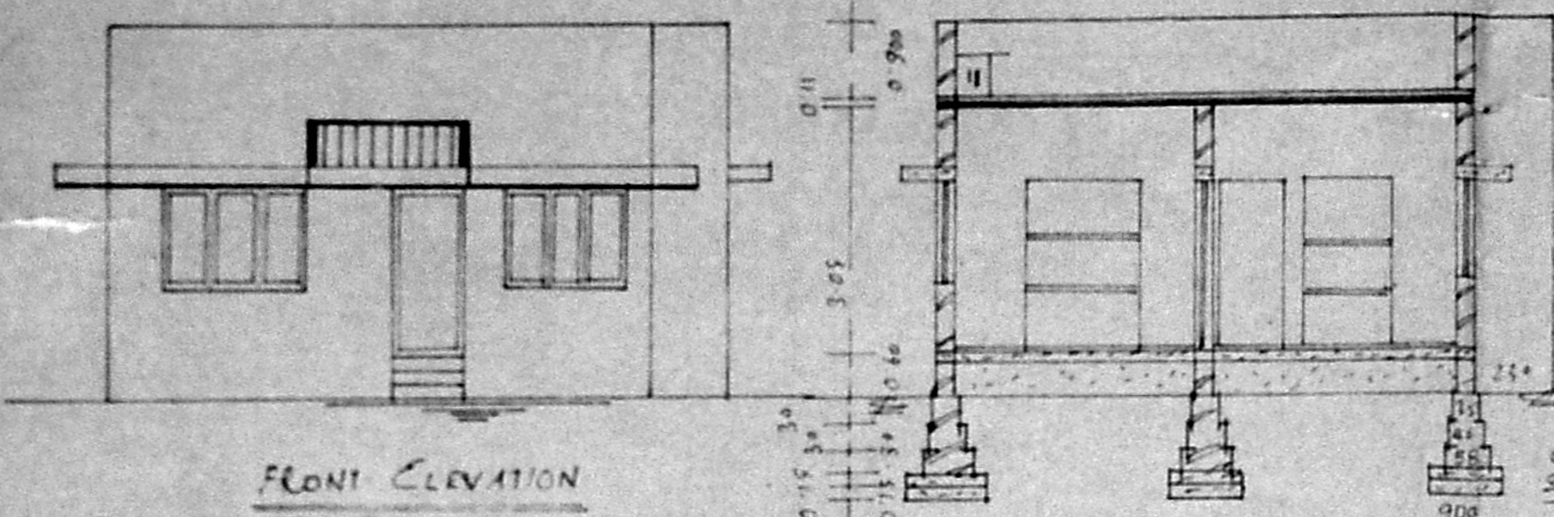

PARAPET WALL 300H
 R.C.C. 1:2:4 4 1/2" TH
 R.C.C. SUN SHADE
 B.W. INC. 1:1:6
 PLINTH BEAM

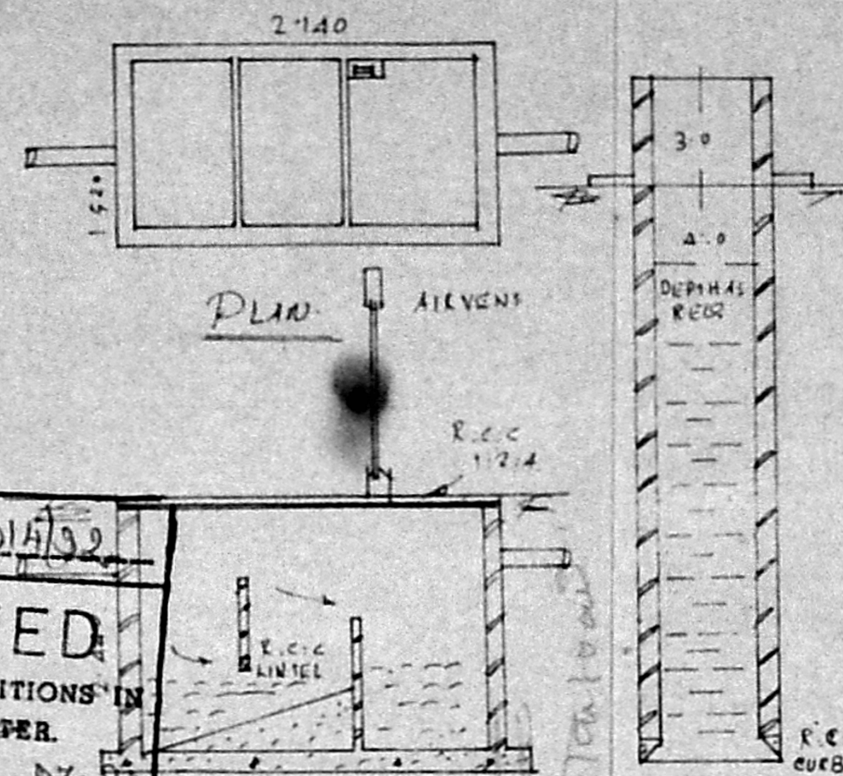

Planning Permit No. A/1014/92
APPROVED
 SUBJECT TO THE CONDITIONS IN THIS OFFICE LETTER.
 No. A1/1997/1/9 Date 07.05.91
 FOR MEMBER SECRETARY
 MADRAS METROPOLITAN
 DEVELOPMENT AUTHORITY
 MADRAS - 600 008.

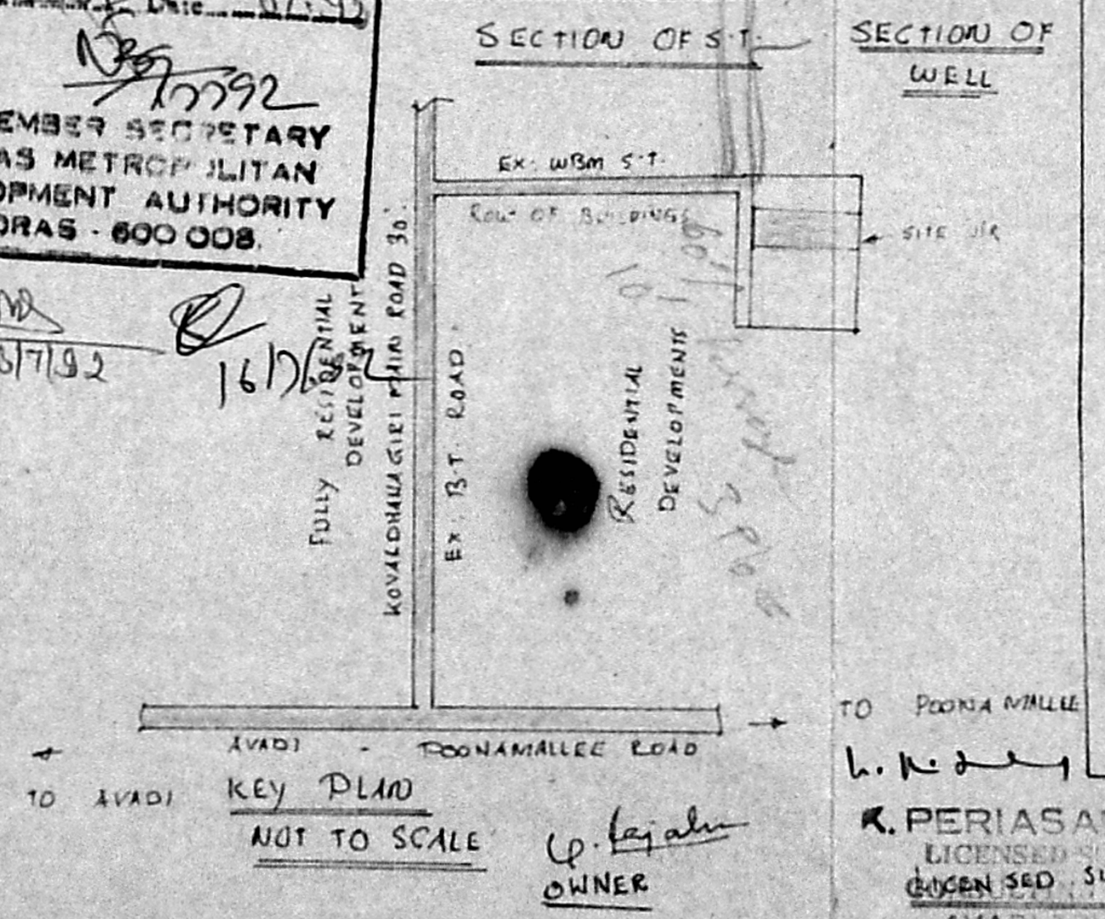
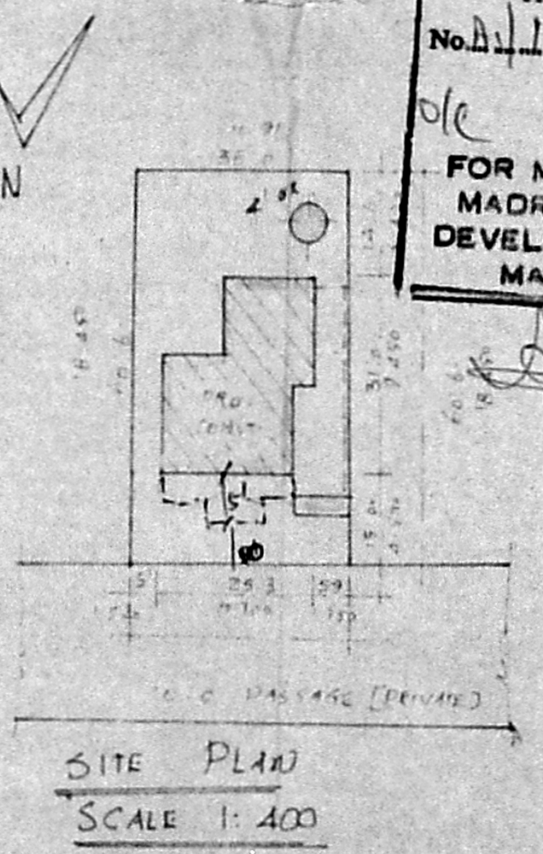
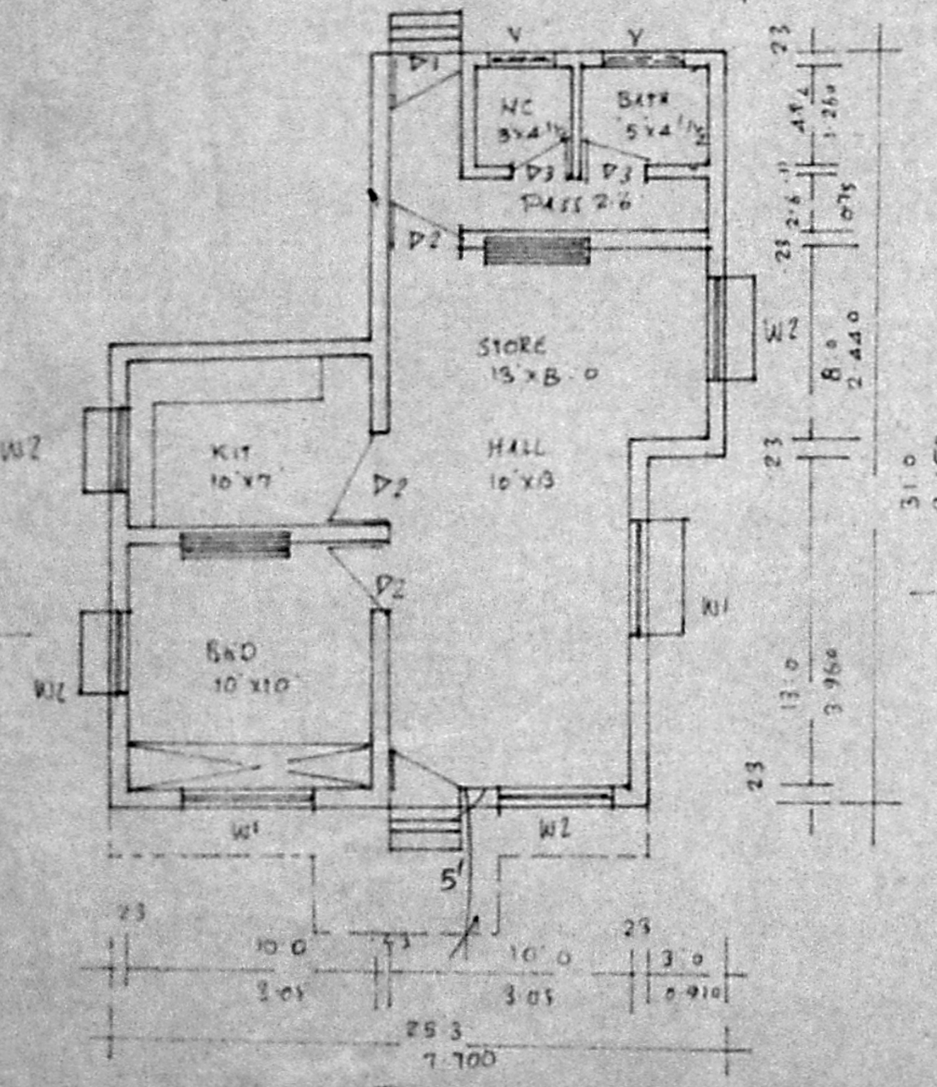

K. PERIASAMY D.C.E.E.
 LICENSED SURVEYOR
 CIVIL ENGINEER
 AVADI TOWNSHIP
 MADRAS. 600056